

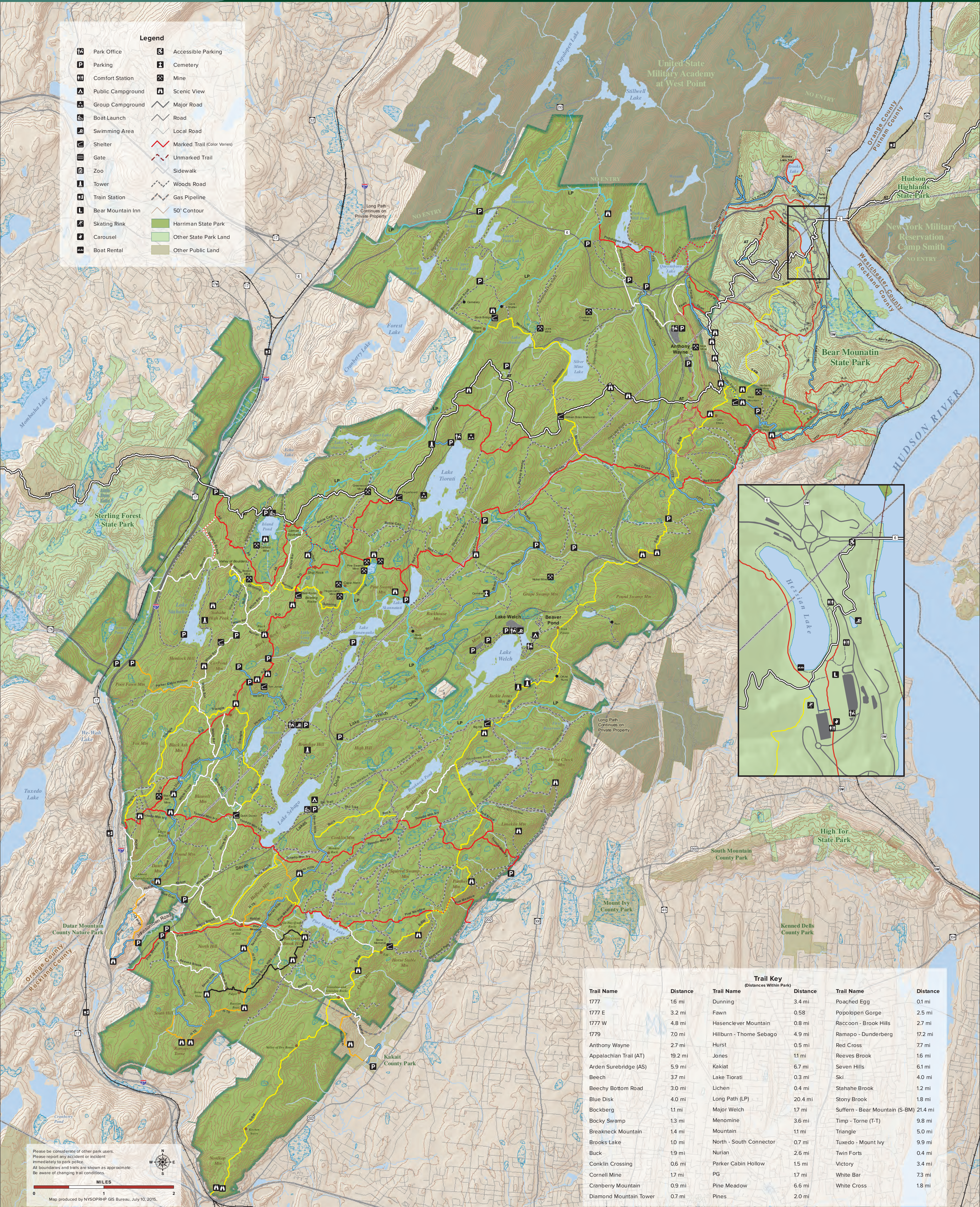

Legend

- Park Office
- Parking
- Comfort Station
- Public Campground
- Group Campground
- Boat Launch
- Swimming Area
- Shelter
- Gate
- Zoo
- Tower
- Train Station
- Bear Mountain Inn
- Skating Rink
- Carousel
- Boat Rental
- Accessible Parking
- Cemetery
- Mine
- Scenic View
- Major Road
- Road
- Local Road
- Marked Trail (Color Varies)
- Unmarked Trail
- Sidewalk
- Woods Road
- Gas Pipeline
- 50' Contour
- Harriman State Park
- Other State Park Land
- Other Public Land



| Trail Key | | | |
|------------------------|----------|--------------------------------|----------|
| Distances Within Park | | Distances Within Park | |
| Trail Name | Distance | Trail Name | Distance |
| 1777 | 1.6 mi | Dunning | 3.4 mi |
| 1777 E | 3.2 mi | Fawn | 0.58 |
| 1777 W | 4.8 mi | Hasenclever Mountain | 0.8 mi |
| 1799 | 7.0 mi | Hillburn - Thorne Sebago | 4.9 mi |
| Anthony Wayne | 2.7 mi | Hurst | 0.5 mi |
| Appalachian Trail (AT) | 19.2 mi | Jones | 1.1 mi |
| Arden Surebridge (AS) | 5.9 mi | Kakiat | 6.7 mi |
| Beech | 3.7 mi | Lake Tiorati | 0.3 mi |
| Beechy Bottom Road | 3.0 mi | Lichen | 0.4 mi |
| Blue Disk | 4.0 mi | Long Path (LP) | 20.4 mi |
| Bockberg | 1.1 mi | Major Welch | 1.7 mi |
| Bocky Swamp | 1.3 mi | Menomine | 3.6 mi |
| Breakneck Mountain | 1.4 mi | Mountain | 1.1 mi |
| Brooks Lake | 1.0 mi | North - South Connector | 0.7 mi |
| Buck | 1.9 mi | Nurian | 2.6 mi |
| Conklin Crossing | 0.6 mi | Parker Cabin Hollow | 1.5 mi |
| Cornell Mine | 1.7 mi | PG | 1.7 mi |
| Cranberry Mountain | 0.9 mi | Pine Meadow | 6.6 mi |
| Diamond Mountain Tower | 0.7 mi | Pines | 2.0 mi |
| | | Poached Egg | 0.1 mi |
| | | Popolopen Gorge | 2.5 mi |
| | | Raccoon - Brook Hills | 2.7 mi |
| | | Ramapo - Dunderberg | 17.2 mi |
| | | Red Cross | 7.7 mi |
| | | Reeves Brook | 1.6 mi |
| | | Seven Hills | 6.1 mi |
| | | Ski | 4.0 mi |
| | | Stahahe Brook | 1.2 mi |
| | | Stony Brook | 1.8 mi |
| | | Suffern - Bear Mountain (S-BM) | 21.4 mi |
| | | Timp - Torne (T-T) | 9.8 mi |
| | | Triangle | 5.0 mi |
| | | Tuxedo - Mount Ivy | 9.9 mi |
| | | Twin Fords | 0.4 mi |
| | | Victory | 3.4 mi |
| | | White Bar | 7.3 mi |
| | | White Cross | 1.8 mi |

Please be considerate of other park users. Please report any accident or incident immediately to park police. All boundaries and trails are shown as approximate. Be aware of changing trail conditions.

MILES
0 1 2

Map produced by NYSOPRHP GIS Bureau, July 10, 2015.